



University Village Drive thru Check-in!

Don't forget your photo ID.

-  University Village Office
-  Info & Questions
-  Check-in Stations

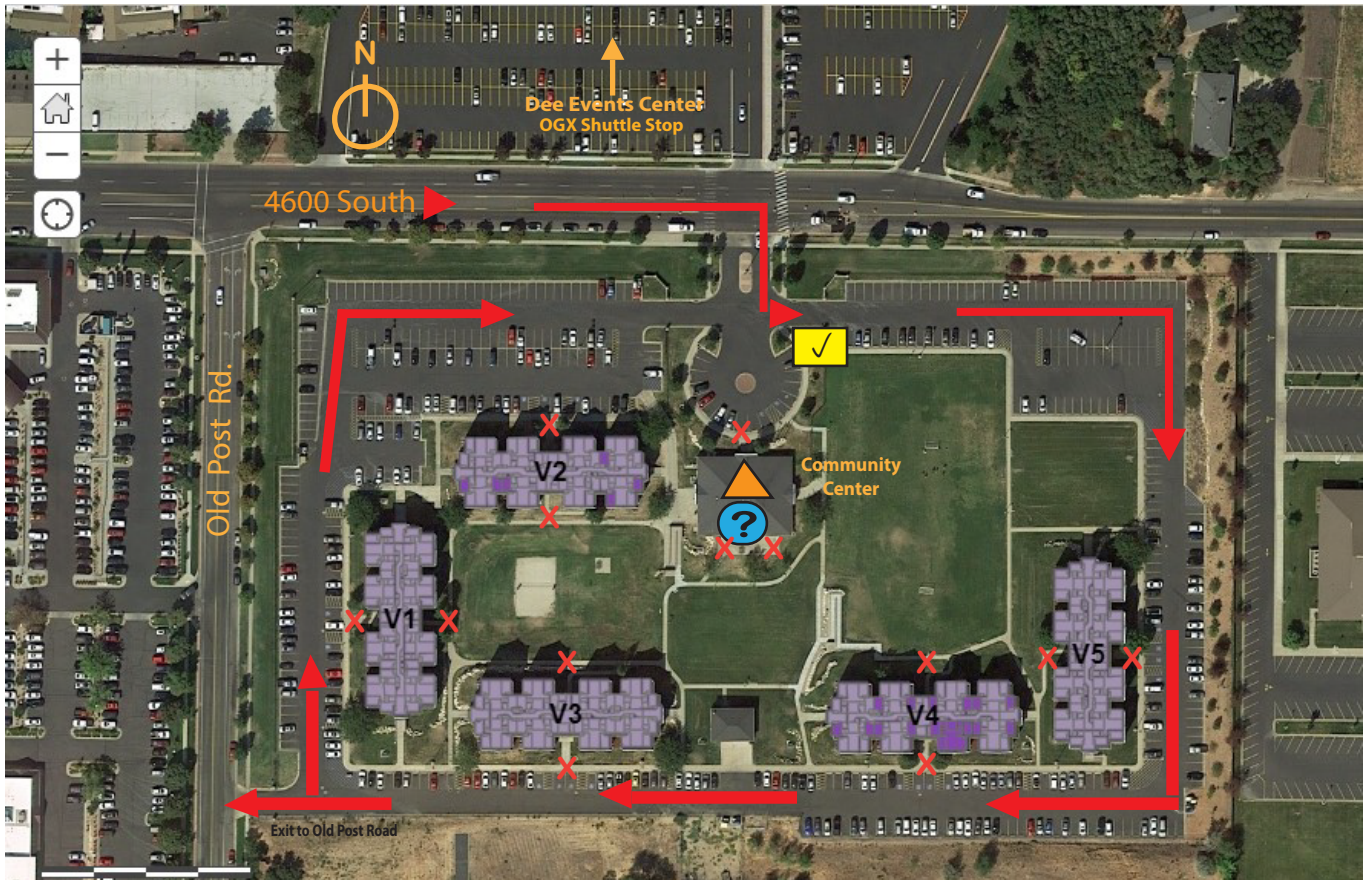

Students will arrive by turning east off Harrison Blvd. onto 4600 South.
Enter University Village and turn east (left) as directed.
If you need to confirm your building assignment or have other questions, stop at the information tent.
If you are ready to check-in, continue to the second tent for check in.

You don't have to exit your vehicle to check-in. In order to minimize contact, check-in will be completed using tablets or phone.

A staff member will approach your vehicle to check you in.

Please have your photo ID ready. (An your W# if needed)

The staff member will electronically check you in and give you your room keys.

After you have been checked in and have your keys, you can proceed to your assigned building and move -in!

A limited number of dollies will be available for sign out at the Community Center. Disinfecting wipes will be available to wipe them down before & after use.

In the late afternoon / evening, check in will move inside the Community Center. In this case, please park and come inside to complete your check in and receive your keys.

The University Village Office will be open during check-in if you have questions or need other assistance. (801) 626-8026

Welcome to University Village!

V1 = Building 1

V2 = Building 2

V3 = Building 3

V4 = Building 4

V5 = Building 5

X = Building Entry