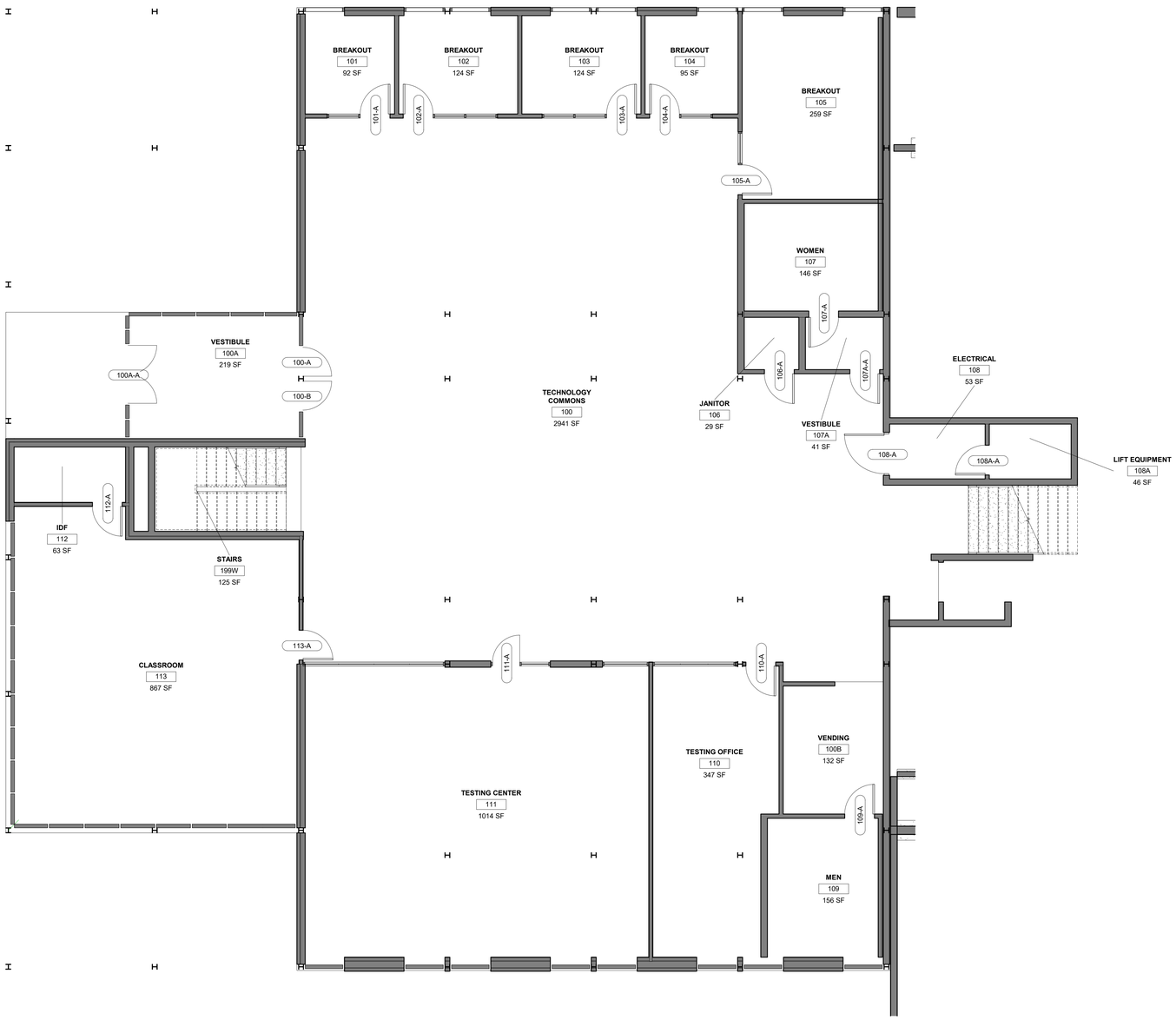

1 LEVEL 1 Simplified
1/4" = 1'-0"

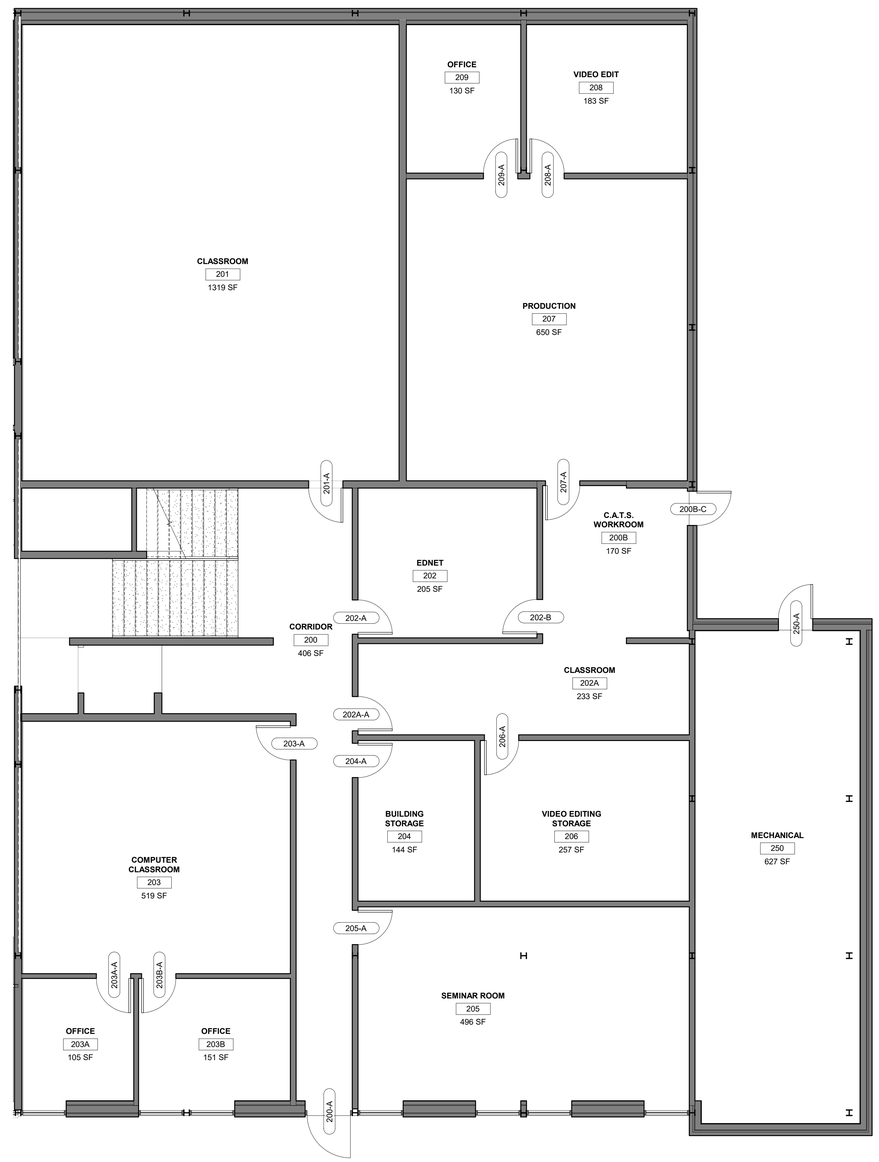

2 LEVEL 1M Simplified
1/4" = 1'-0"

1 LEVEL 2 Simplified
1/4" = 1'-0"