Enforcement for Construction Sites

Flow Chart

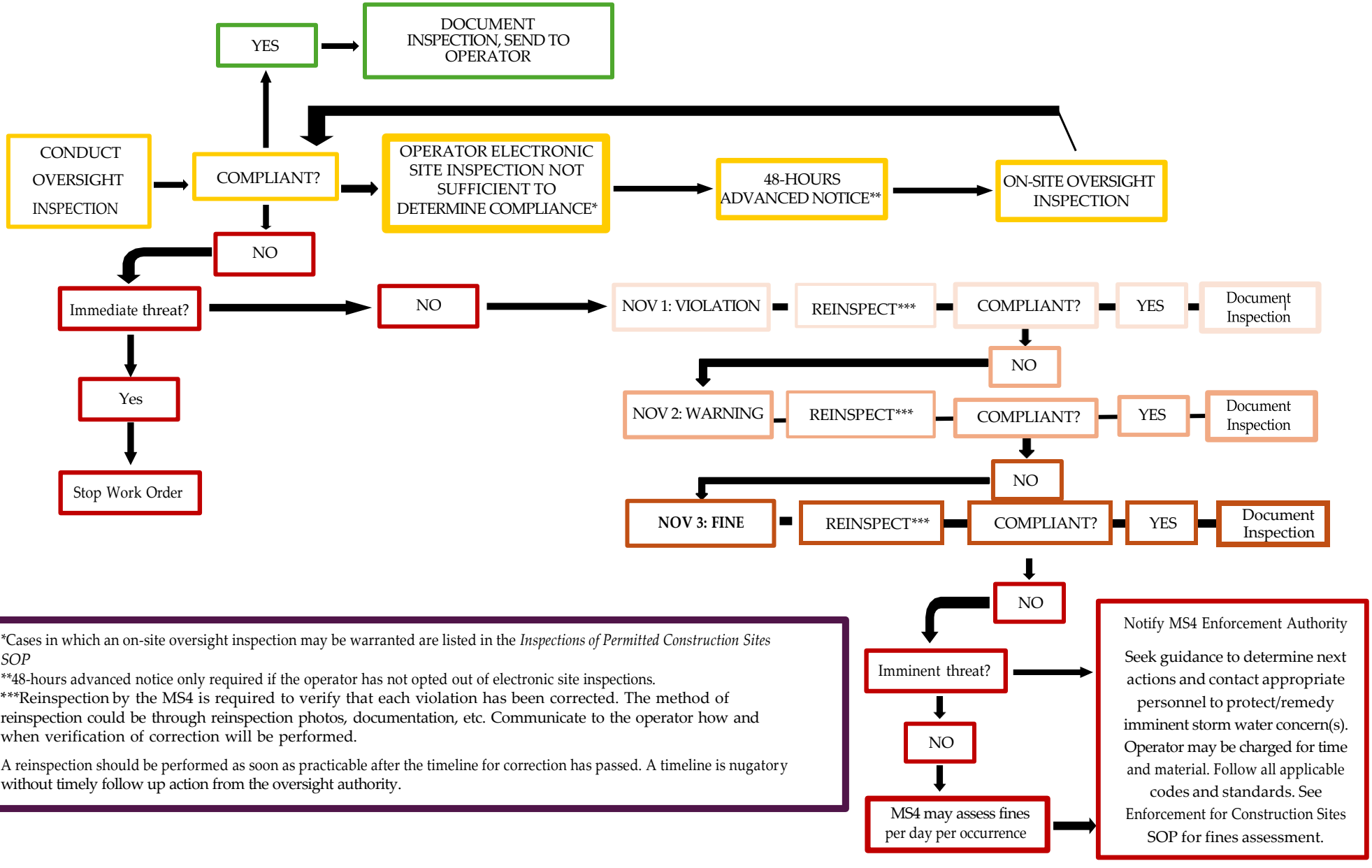

*Cases in which an on-site oversight inspection may be warranted are listed in the *Inspections of Permitted Construction Sites SOP*

**48-hours advanced notice only required if the operator has not opted out of electronic site inspections.

***Reinspection by the MS4 is required to verify that each violation has been corrected. The method of reinspection could be through reinspection photos, documentation, etc. Communicate to the operator how and when verification of correction will be performed.

A reinspection should be performed as soon as practicable after the timeline for correction has passed. A timeline is nugatory without timely follow up action from the oversight authority.